City of Traverse City Organization
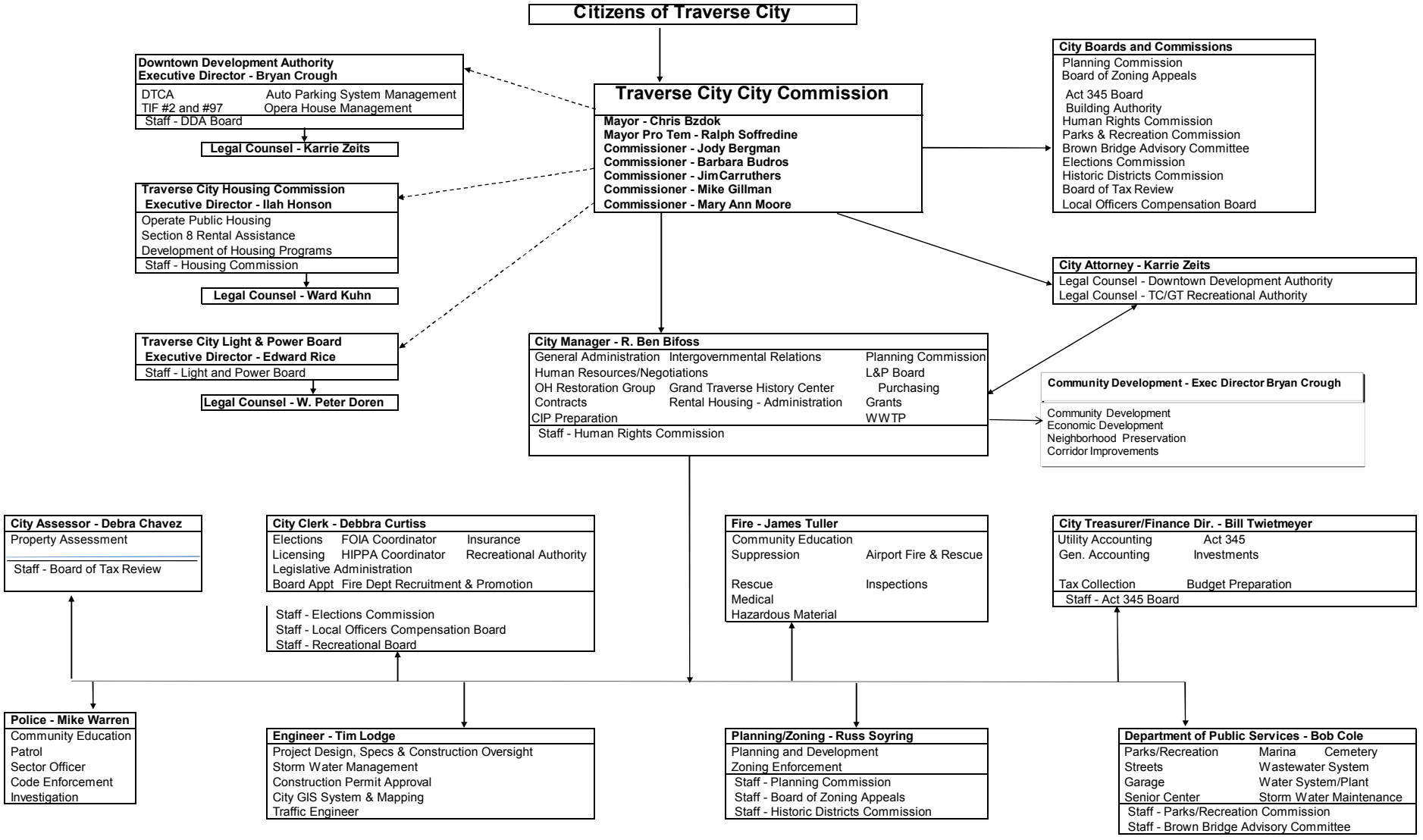
as of July 7, 2011